

GROUND FLOOR PLAN - 2
AREA : 1981.00 SQFT

PROPOSED GRAM PANCHAYATH BHAVAN

| | |
|---|-----------------------------|
| SCALE: 1:100, 1:10, | DATE: 14-11-2016. |
| DEALT: Ramonjanna. | |
| A. V.N. Narshimamurthy ASST. ENGINEER (ARCH) | |
| S.K. Fathima Asst. EXECUTIVE ENGINEER (ARCH) | |
| Vandana H.Kumar EXECUTIVE ENGINEER (ARCH) | |
| M.C. Shashidhar SUPERINTENDENT ENGINEER (WORKS) | |
| H.P. Rajashekaramurthy CHIEF ENGINEER (W) | |
| KARNATAKA RURAL INFRASTRUCTURE DEVELOPMENT LIMITED GRAMENUBHIVUDDI BHAVAN 4th & 5th FLOOR, ANAVUDA RAO CIRCLE BANGALORE - 09 | |
| DRG. NO. : | KRIBL/Arch/MS/SOI/16-17/01. |

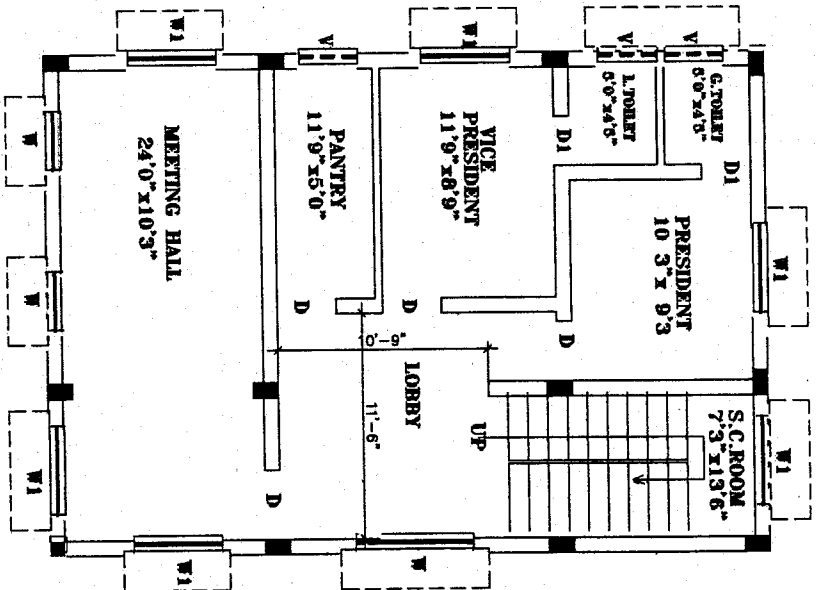
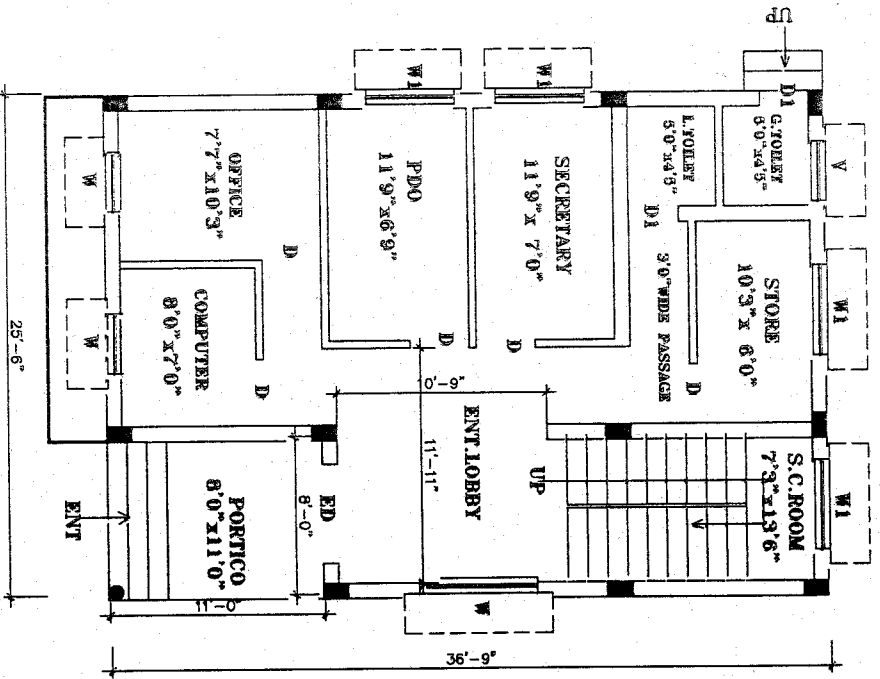

PROPOSED GRAM PANCHAYATH BHAVAN

| | |
|---|------------------|
| SCALE: 1:100, 1:10 | DATE: 14-11-2016 |
| DEALT: Ramejanna | |
| A. V. N. Narshimamurthy ASST. ENGINEER (ARCH) | |
| S. K. Fathima Asst EXECUTIVE ENGINEER (ARCH) | |
| Vandana H. Kumar EXECUTIVE ENGINEER (ARCH) | |
| M. C. Shashidhar SUPERINTENDENT ENGINEER (WORKS) | |
| H. P. Rajashankar CHIEF ENGINEER (W) | |
| KARNATAKA RURAL INFRASTRUCTURE DEVELOPMENT LIMITED GRAMEENABHIVRUDI BHAVAN 4th & 5th FLOOR, ANANDA RAO CIRCLE BANGALORE - 09 | |
| DRG. NO : KRDL/ARCH/WKS/SCH/16-17/01. | |